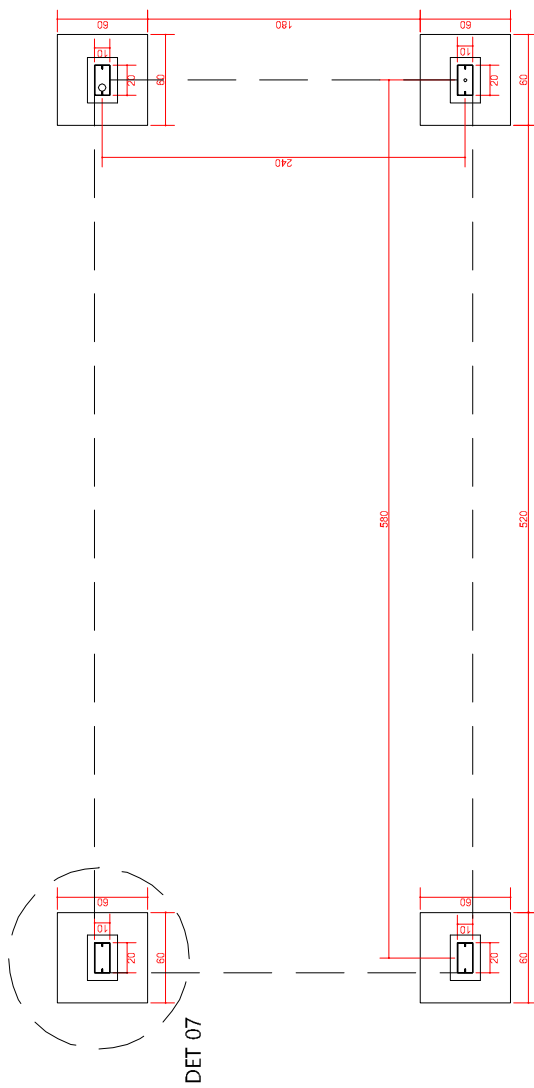
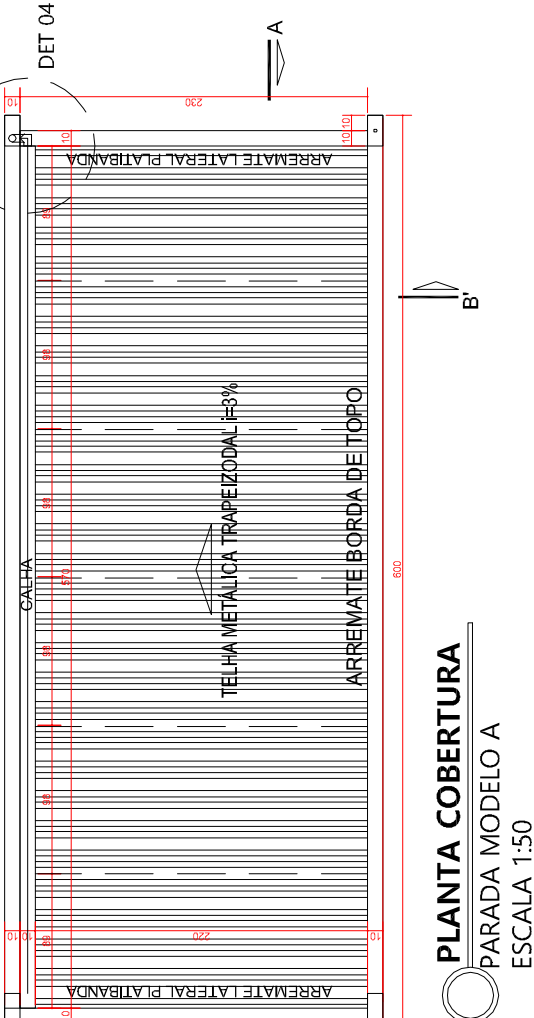
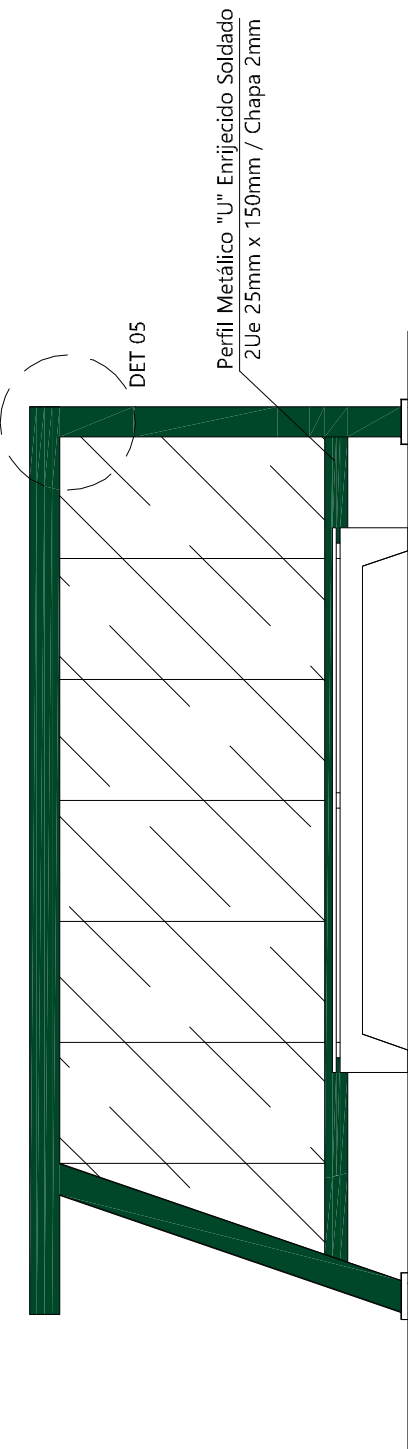
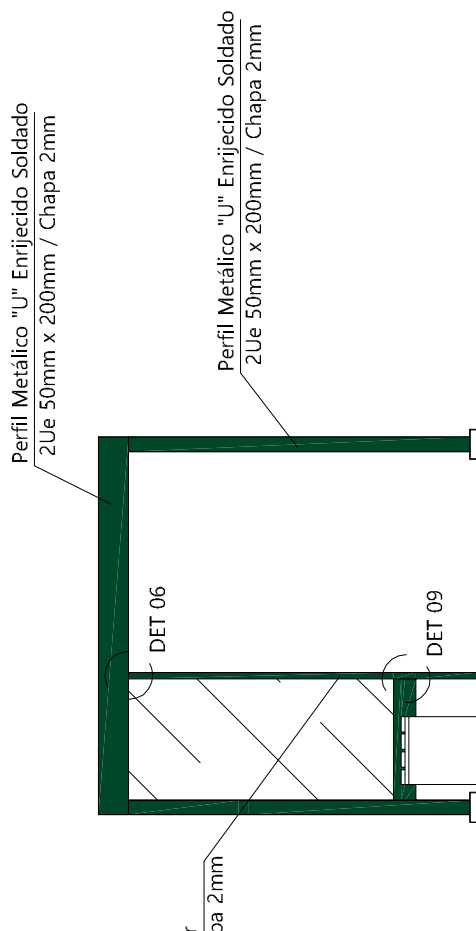
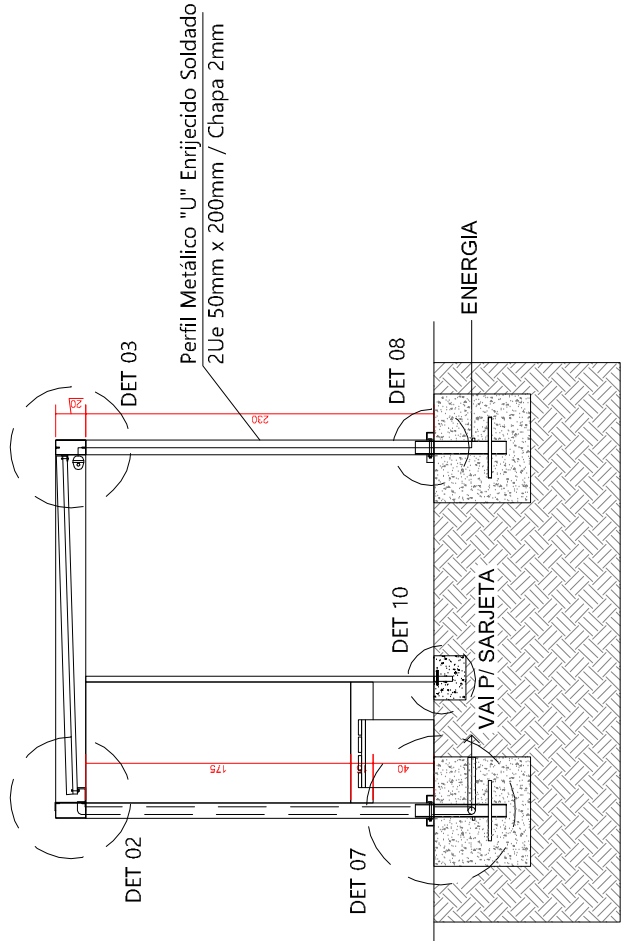
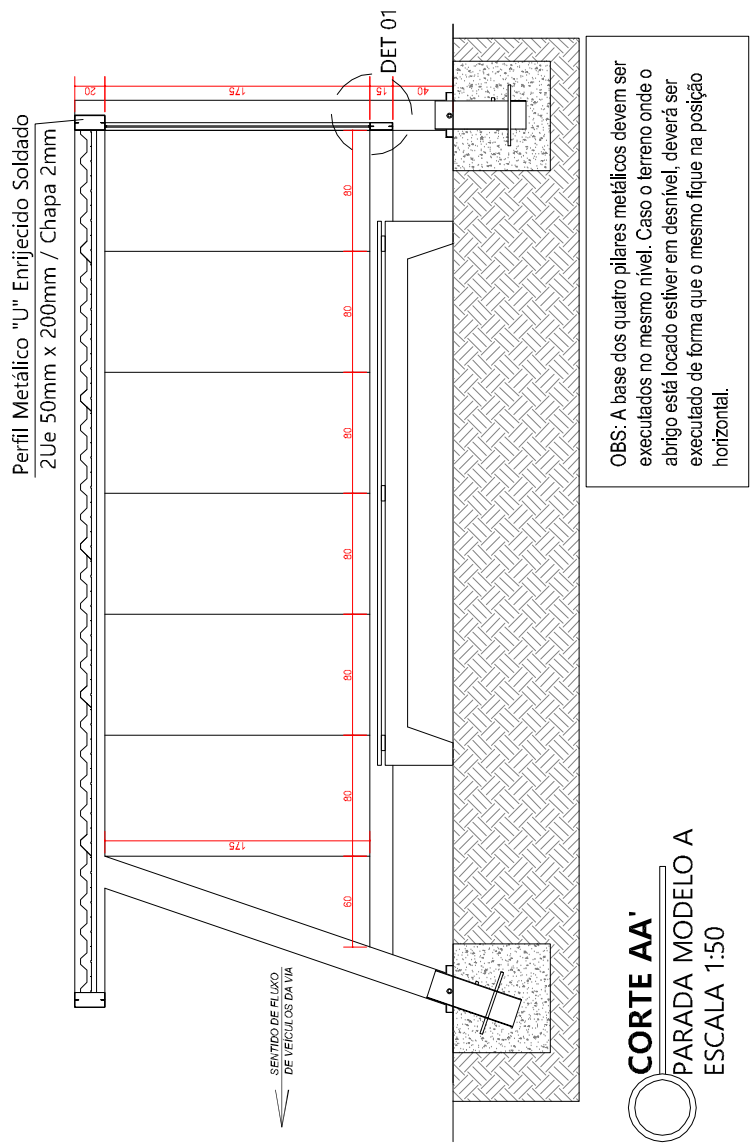
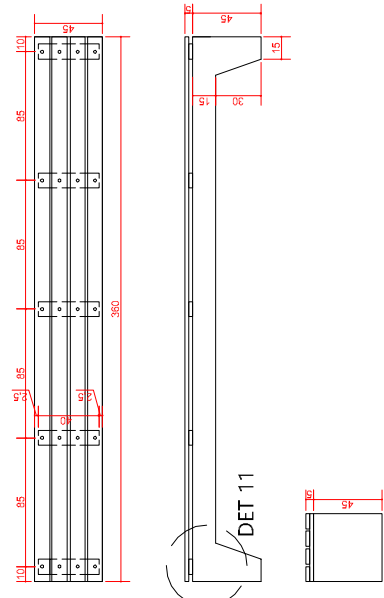
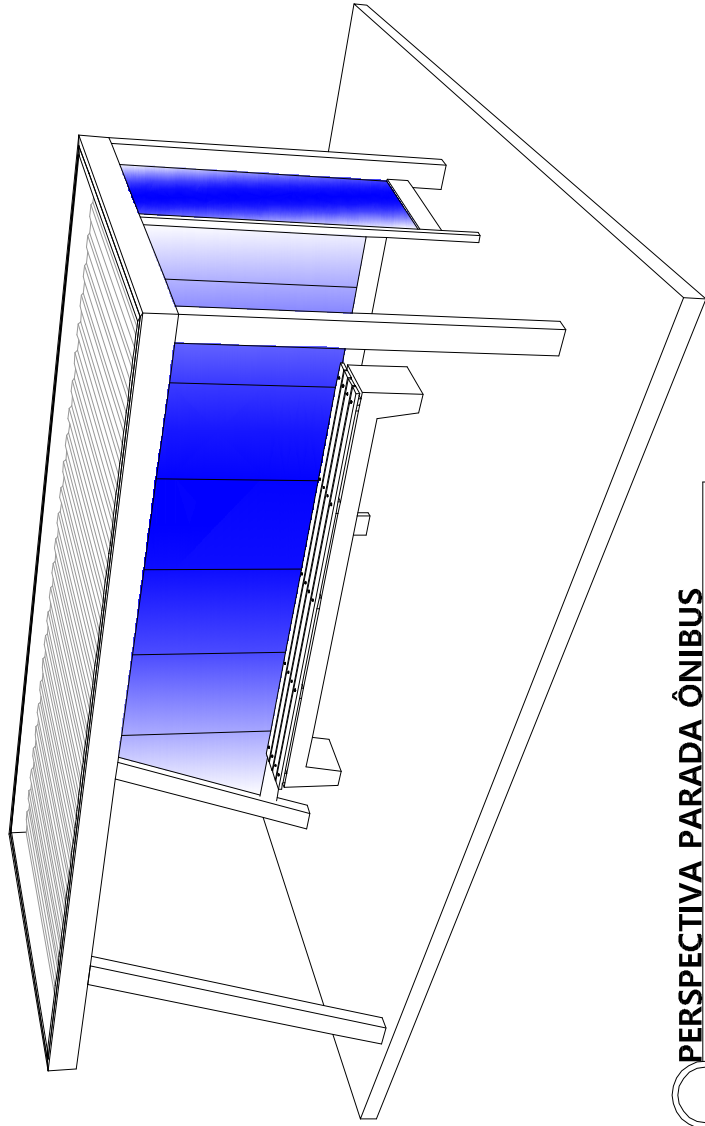
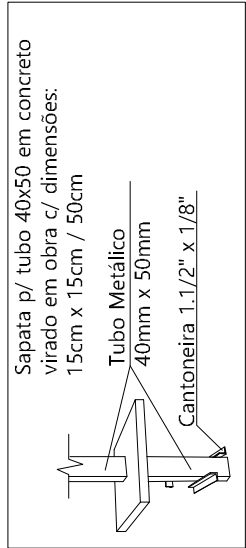
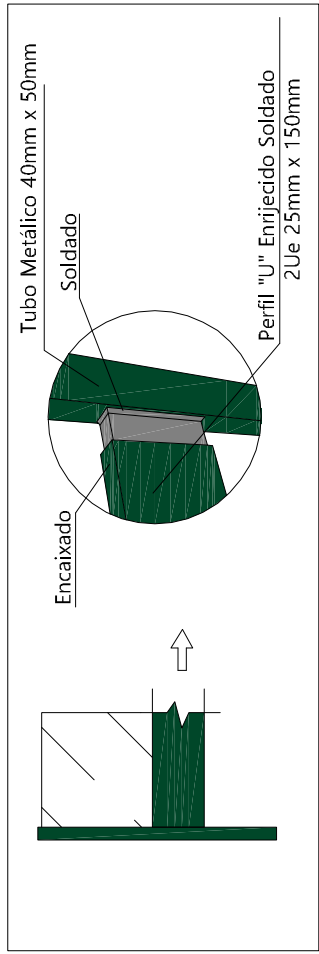
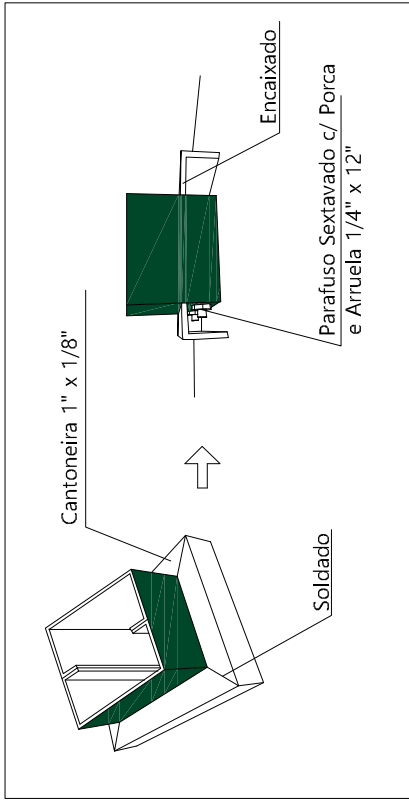
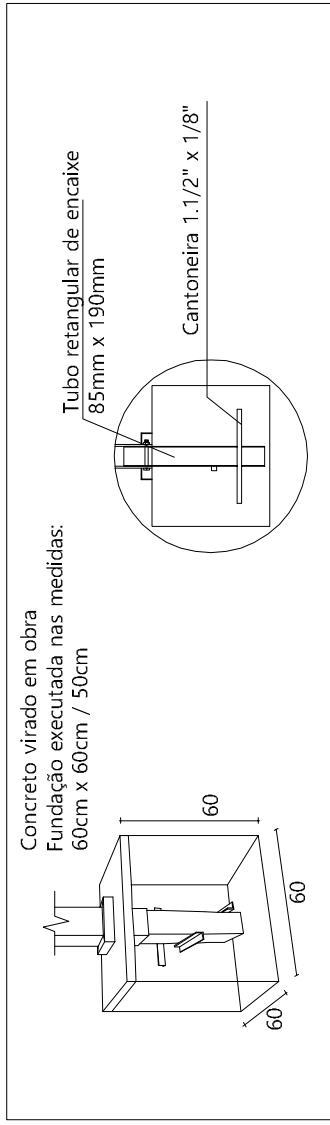
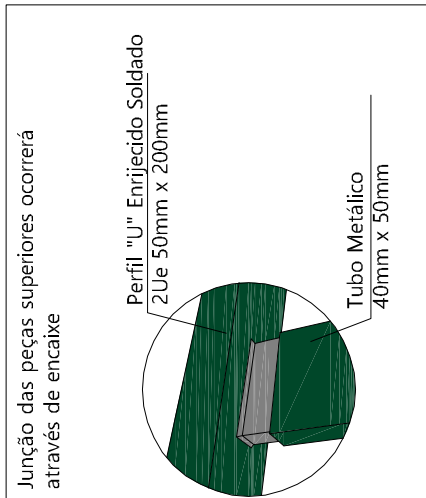
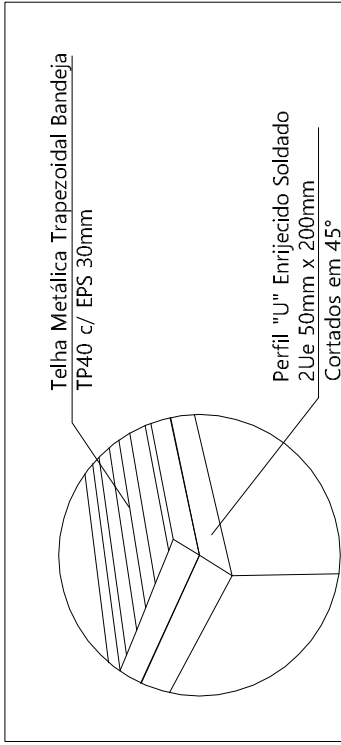
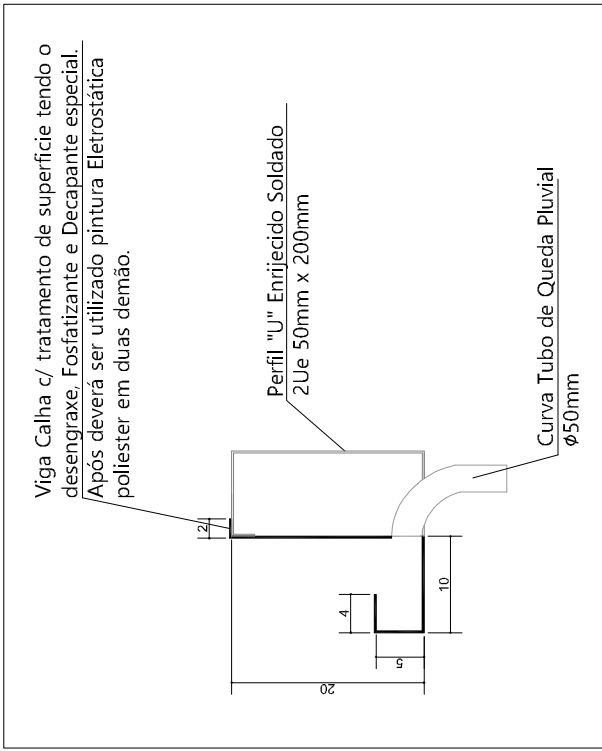
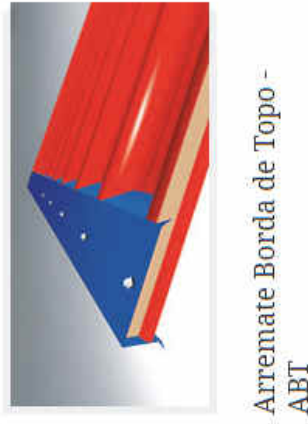
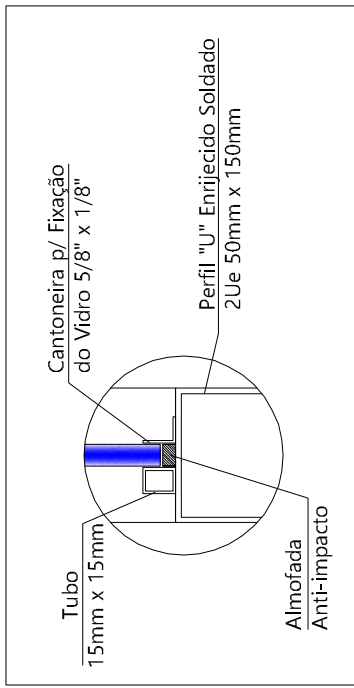

LISTA DE MATERIAIS PARA DE ÔNIBUS - 01 UNIDADE				
Descrição	Quantidade	Conversão	Total	Unidade
PERFIL "U" ENRIQUECIDO ASTM A36 200x50x15mm Esp. 2mm	51,80	mL	1,28 kg/mL	66,30
PERFIL "U" ENRIQUECIDO ASTM A36 150x25x15mm Esp. 2mm	12,50	mL	0,89 kg/mL	11,13
TUBO QUADRADO INDUSTRIAL 15mm Esp. 0,9mm	11,80	mL	4,00 kg/mL	4,72
TUBO RETANGULAR INDUSTRIAL 40x50mm Esp. 2mm	2,50	mL	2,70 kg/mL	6,75
TUBO RETANGULAR INDUSTRIAL 85x190mm Esp. 2mm	2,00	mL	8,51 kg/mL	17,02
CANTONEIRA APAS IGUAIS LAMINADA 1,1/2" x18"	5,25	mL	1,85 kg/mL	9,71
CANTONEIRA APAS IGUAIS LAMINADA 2" x18"	5,70	mL	2,46 kg/mL	14,02
CANTONEIRA APAS IGUAIS LAMINADA 3/8" x16"	11,80	mL	0,71 kg/mL	8,36
CANTONEIRA APAS IGUAIS LAMINADA 1" x16"	2,80	mL	1,05 kg/mL	3,34
CANTONEIRA APAS IGUAIS LAMINADA 1,1/2" x20"	3,61	mL	1,45 kg/mL	5,23
APREIMATE LATERAL PLATIBANDA (20x130x20x55) Esp. 0,50mm	4,00	mL	6,59 kg/mL	26,37
APREIMATE BORDA DE TOPO (20x130x20x55) Esp. 0,50mm	5,70	mL	1,59 kg/mL	9,06
CURVA PVC Ø50mm	2,00	unil	-	2,00
TUBO PVC Ø50mm	4,00	m²	-	4,00
TELHA BANDEIA (FORRO) TP 40 AÇO/AÇO #0,50mm C EPS 30mm	12,85	m²	-	12,85
VIDRO TEMPERADO INCOLOR 8mm	10,33	m²	-	10,33
ALMOFADA ANTI-IMPACTO P/ VIDRO 8mm (ESPUMA TARUGO)	6,20	mL	-	6,20
CONCRETO P/ FUNDAÇÕES 20MPa	0,88	m³	-	0,88
PINTURA EPOXI	38,03	m²	-	38,03
GALVANIZAÇÃO A QUENTE	6,58	m²	-	6,58
			TOTAL	141,38

[illegible]

**Secretaria Especial de Obras-SEO**

TEC. MEC. GRIWANY PEREIRA  
TEC. ELETROTEC. DIEGO GONÇATO  
TEC. ADM. RAFAEL GREIBLER  
TEC. ADM. SCHEYLIA MARIA CARDINI  
A.T.I. LEANDRO PEREIRA

Av. Nilo Fernando Machado, nº 101 E - Bloco 2 840-2205  
Centro, Chapecó, SC - Contato: (51) 3343-3113 / 3113-1204 / 3113-1818 - Site: [obras-seo.com.br](http://obras-seo.com.br)

.....		.....	
ENC. DE ARQUIVO (AMAR CÍANICO / ORIGINAL)		ANEXO (VER, VERIFICAR / REVER)	
RESPONSÁVEL: SC/PSB		RESPONSÁVEL: TÉCNICO	
LOCAL:	FASE:	ESCALA:	
CHAPÉCO-SC	PROJETO EXECUTIVO	INDICADA	
OBRA:	REVISÃO Nº:	TAMANHO FOLHA:	
PARADA DE ÔNIBUS	R01	841x420	
PROJETO:	DATA:	Nº PRANCHA:	
ESTRUTURA METÁLICA	13/10/2017		
CONTEÚDO:	DESENHADO POR:	F51M 01 / 02	
PARADA DE ÔNIBUS, MODELO A	GIOVANI FÁVERO		
PLANTA BAIXA E DETALHES EXECUTIVOS			
ENDERÇO:	NOME DO ARQUIVO:		
RODOVIA SC-484 - km 02 - BAIRRO FRONTEIRA SUL	MACHADO DE OLIVEIRA, JUIZ DE FAZENDA E REGIÃO		